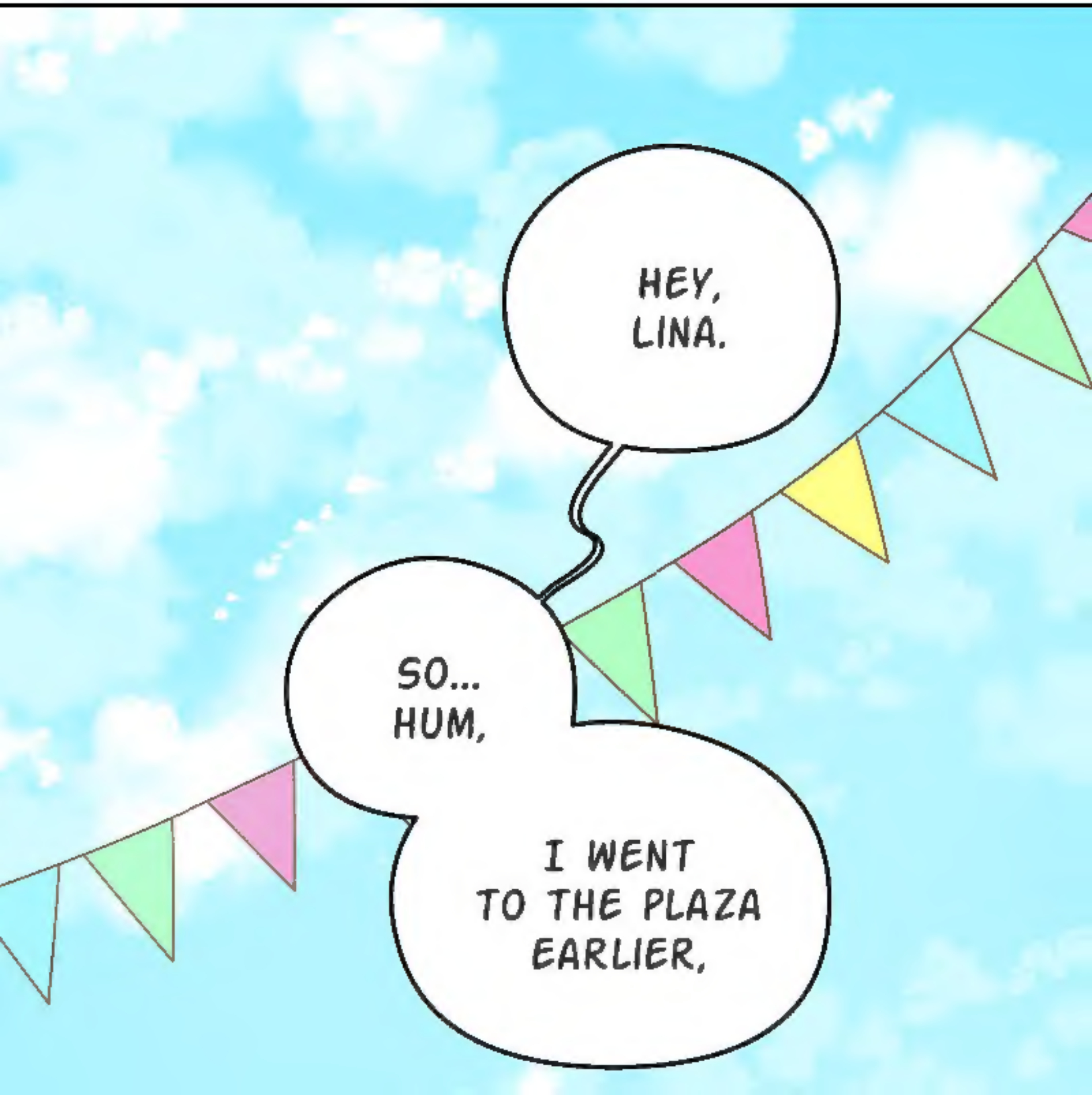
HEY,
LINA.
SO...
HUM,
I WENT
TO THE PLAZA
EARLIER,

THEY
WON'T ALLOW
PEOPLE IN.

KEEP OUT
KEEP OUT
KEEP OUT
KEEP OUT
KEEP OUT

MY BROTHER SAYS HE SAW A BUNCH OF WITCHES CHASING A MASS OF GLOOM.

DO YOU THINK THE WOLF MIGHT BE BACK?

HASN'T THIS TOWN HAD ENOUGH?...

FROM WHAT I HEARD, NOBODY'S REALLY SURE ABOUT WHAT HAPPENED.

WITCH
BE GONE
511

I'M AT THE APARTMENT RIGHT NOW.

THERE'S NOBODY HERE.

IF YOU
HEAR THIS,
PLEASE GET
BACK TO ME.

I HOPE YOU'RE OK...

FOUR LEAF
CREATED BY LUMAGA
EDITED BY ARIA VILLAFRANCA

Guadalupe

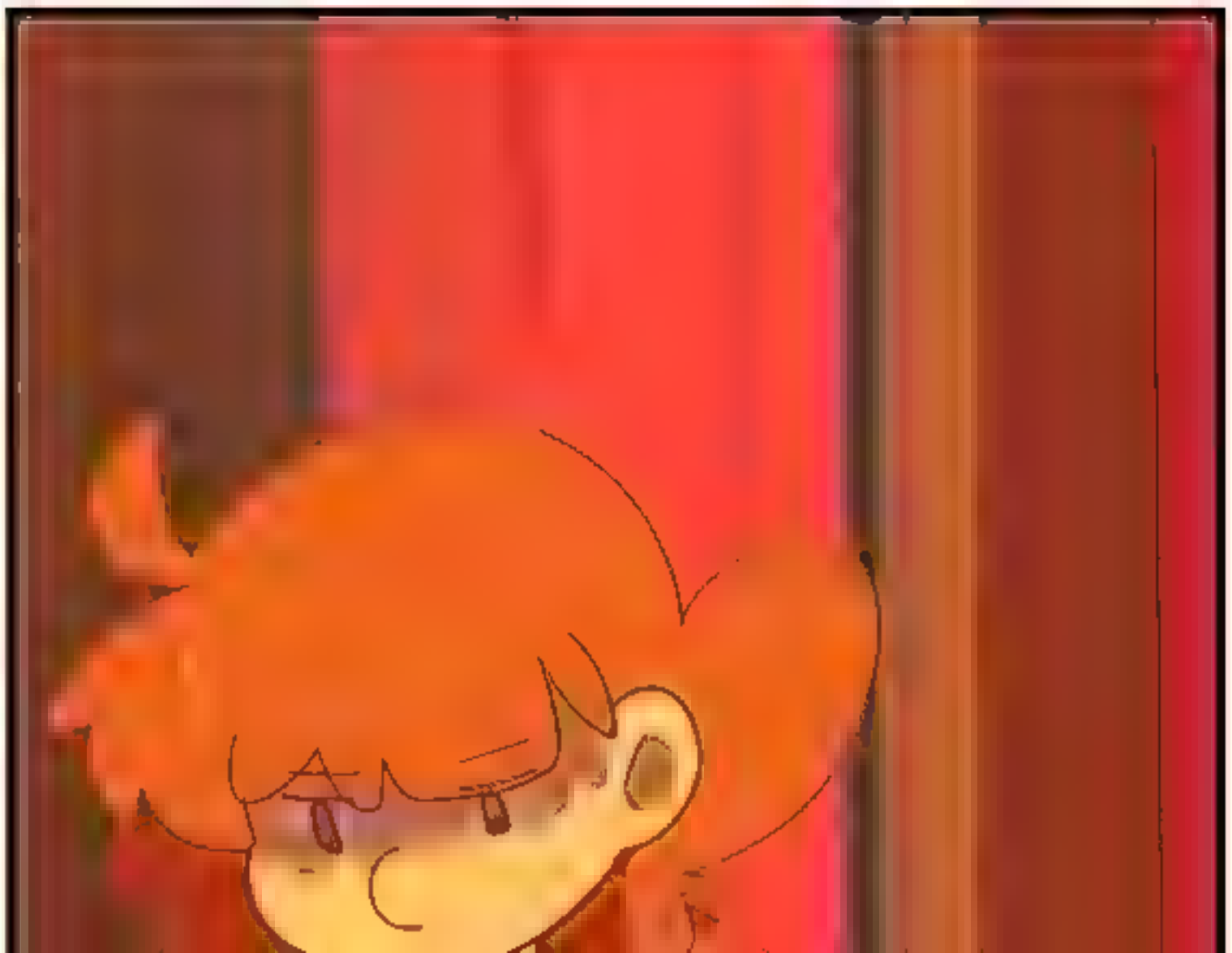

OH, HEY, LUPE!

WE'RE WRAPPING UP EARLY,

BUSINESS WAS SLOW TODAY.

PROBABLY BECAUSE OF...
WHATEVER HAPPENED YESTERDAY AT THE PLAZA.

BY THE

WAY, TRY TO STAY INSIDE FOR NOW,

AT LEAST UNTIL WE'RE SURE THE TOWN IS GONNA REMAIN TO BE SAFE.

OKAY...

ALSO, LET ME KNOW IF THERE'S ANYTHING YOU'D LIKE FOR DINNER.

I MIGHT EVEN HAVE TIME TO MAKE US SOMETHING FOR DESSERT TONIGHT.

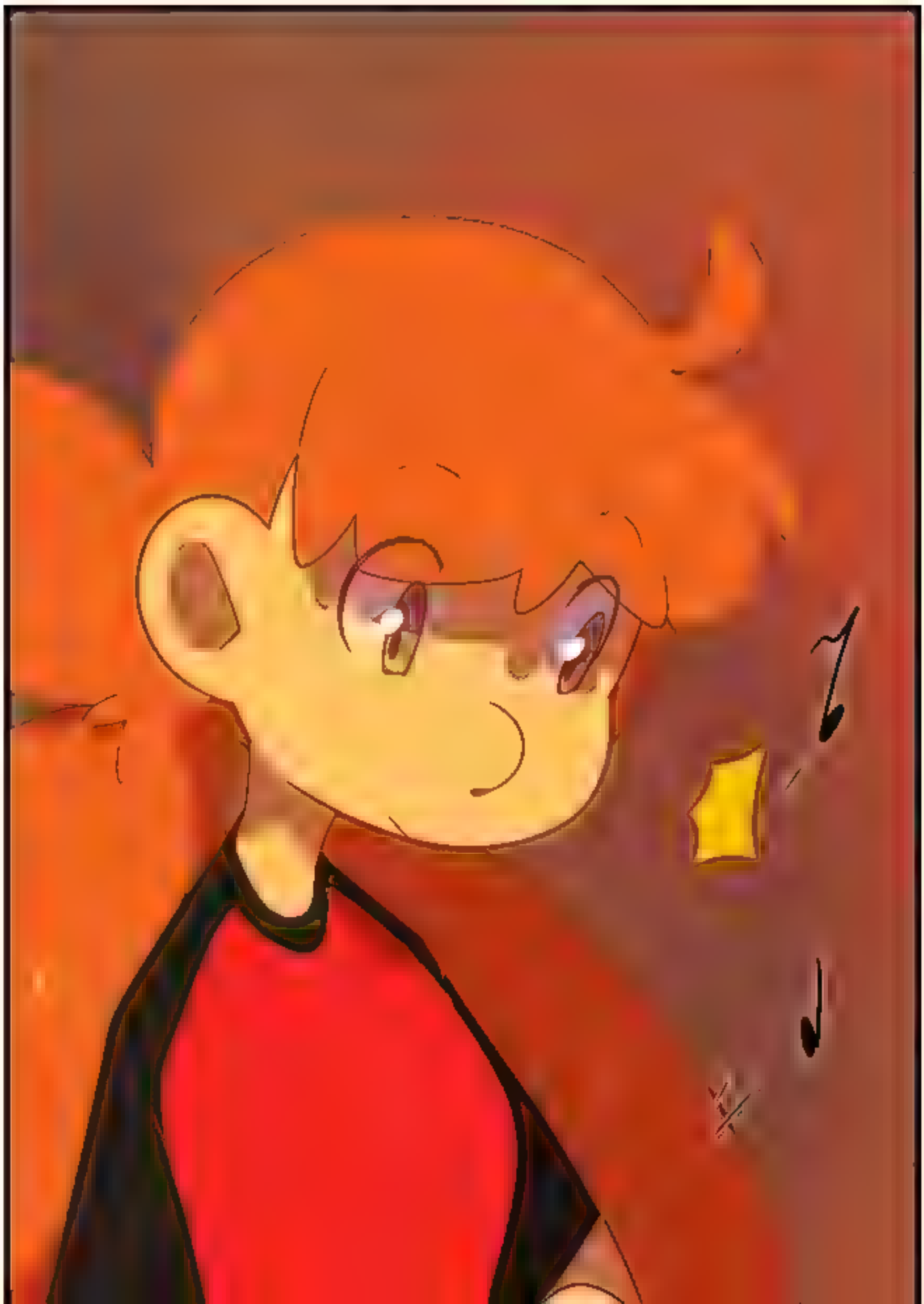

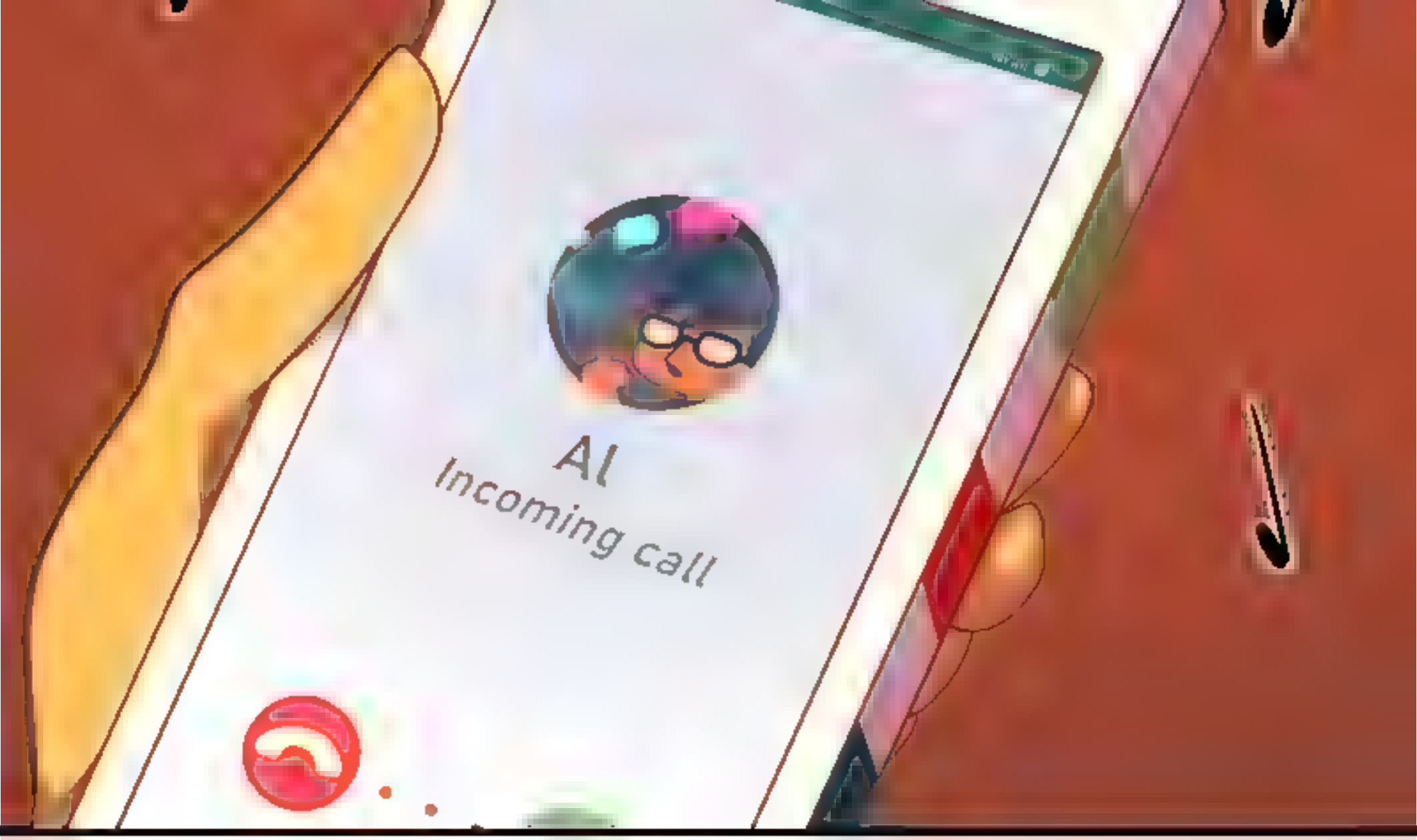
AI
Incoming call

YOU LIKE HIM, DON'T YOU?

Al
Incoming call
Beep

HUMPH
DREAMING IS SO ANNOYING!

OH, YOU HAD A DREAM?

I ALWAYS THOUGHT YOU COULDN'T.

UH...
YEAH, THIS WOULD BE MY FIRST TIME, ACTUALLY.

OH! YOU TOO?

YOUR BROTHER JAKE ALSO DREAMS.

OH, YEAH, WE CAUGHT HIM TALKING IN HIS SLEEP A FEW MONTHS AGO.

REALLY!?

YEAH, I GUESS YOU TWO MIGHT BE ABLE TO DREAM BECAUSE ONLY YOUR DAD IS A DEIDRI.

OH...

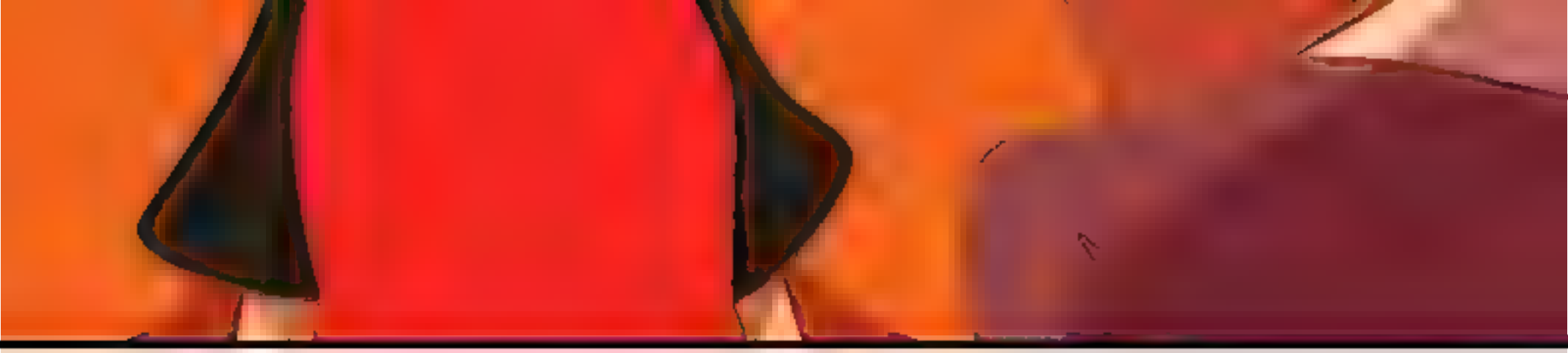

THOUGH IT
WAS MORE LIKE
A NIGHTMARE
THAN A DREAM.

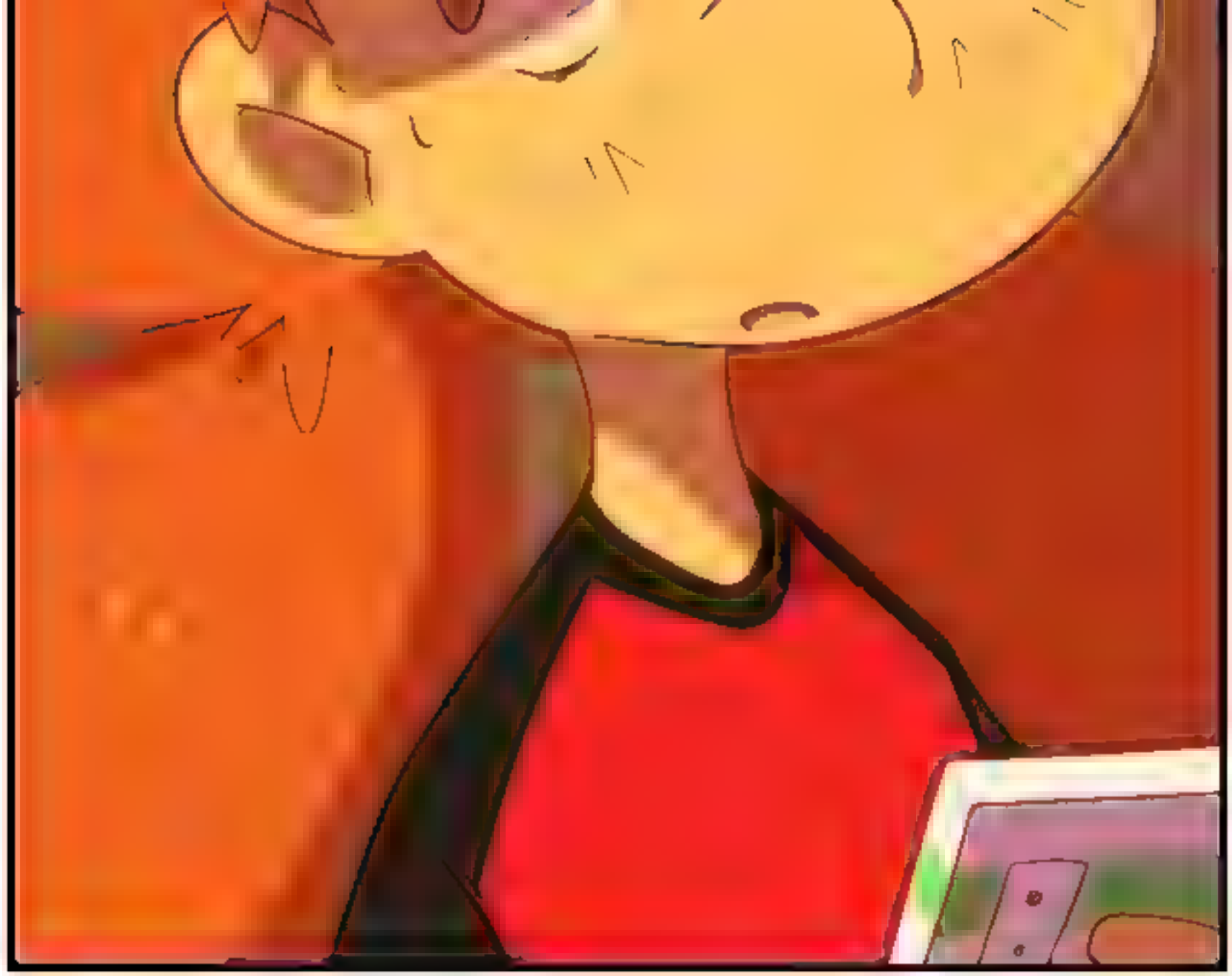

WELL,
AFTER ALL
THAT HAPPENED
YESTERDAY IN
THE VILLAGE...

NO WONDER YOU'RE HAVING A HARD TIME TRYING TO REST.

RIGHT, WHAT HAPPENED AT THE VILLAGE...

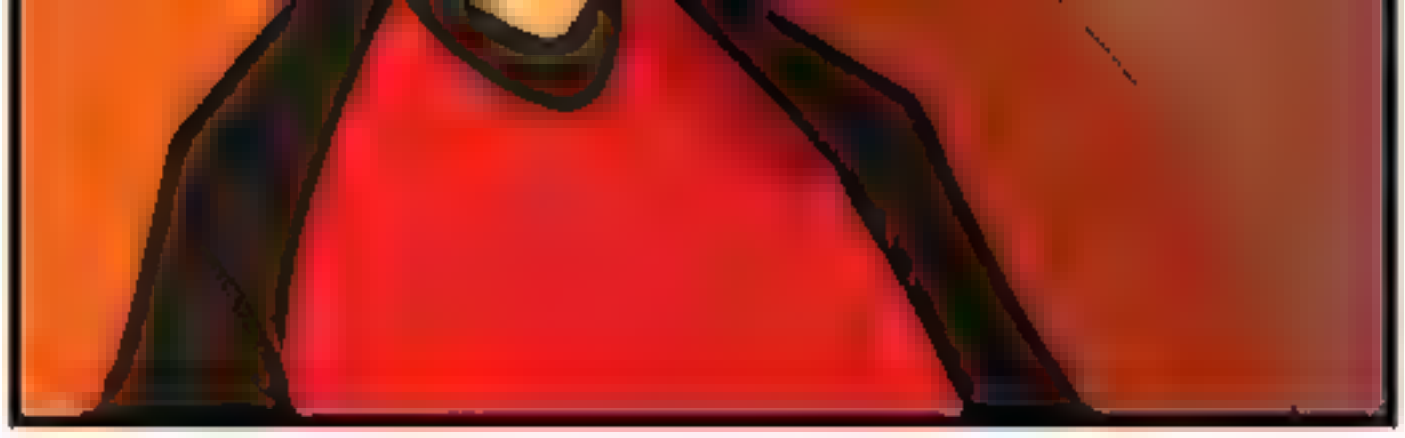

I'LL GO LAY DOWN FOR A SECOND.

OKAY! I'LL CALL YOU WHEN DINNER'S READY.

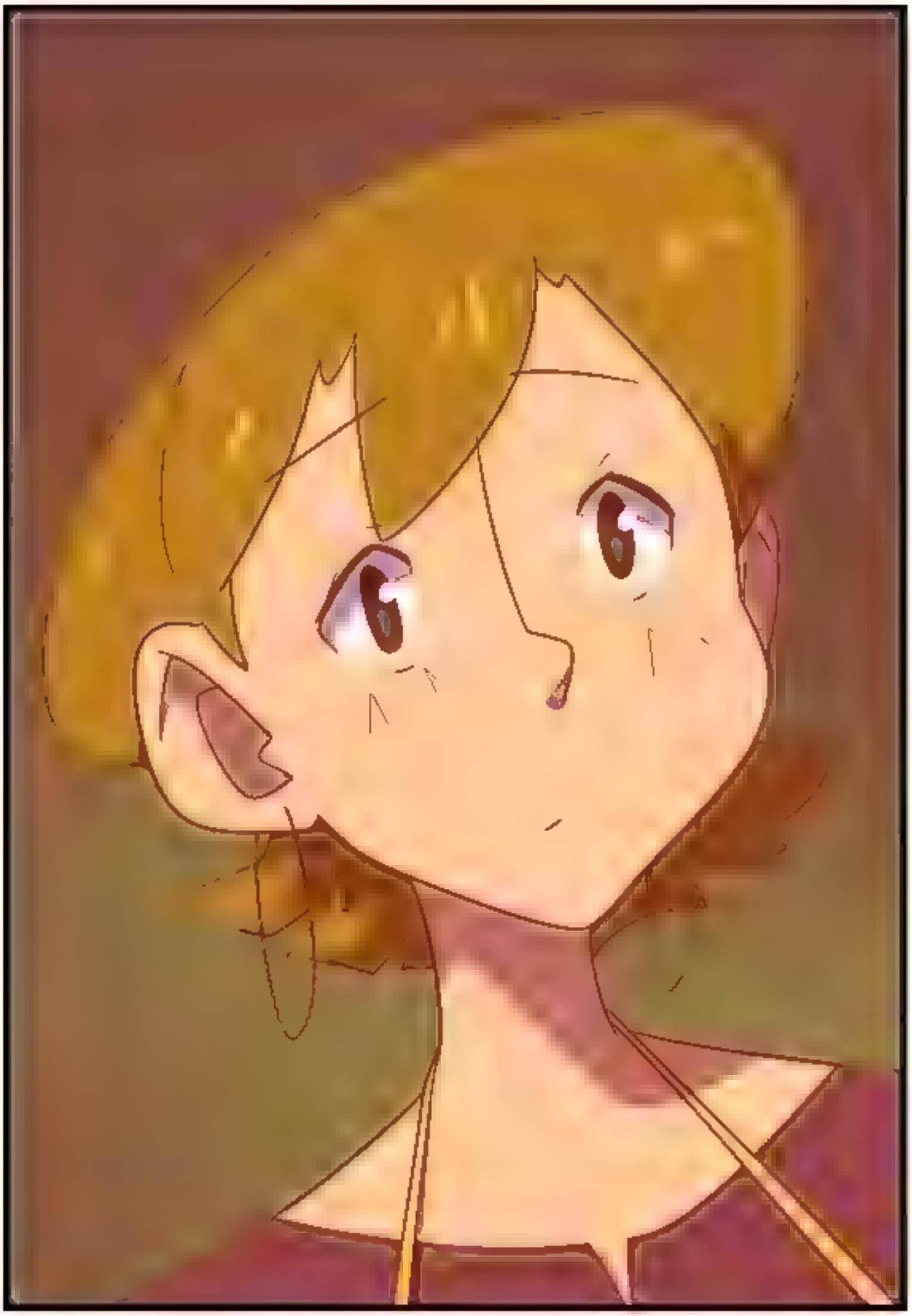

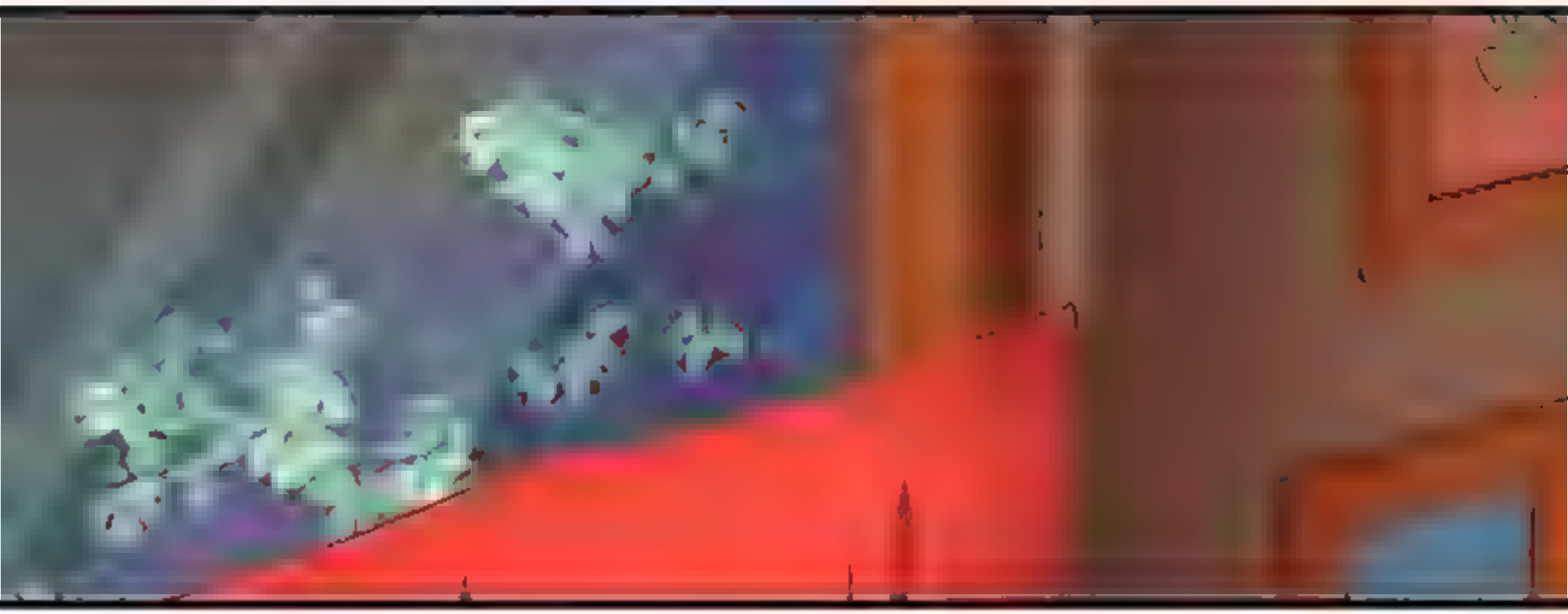

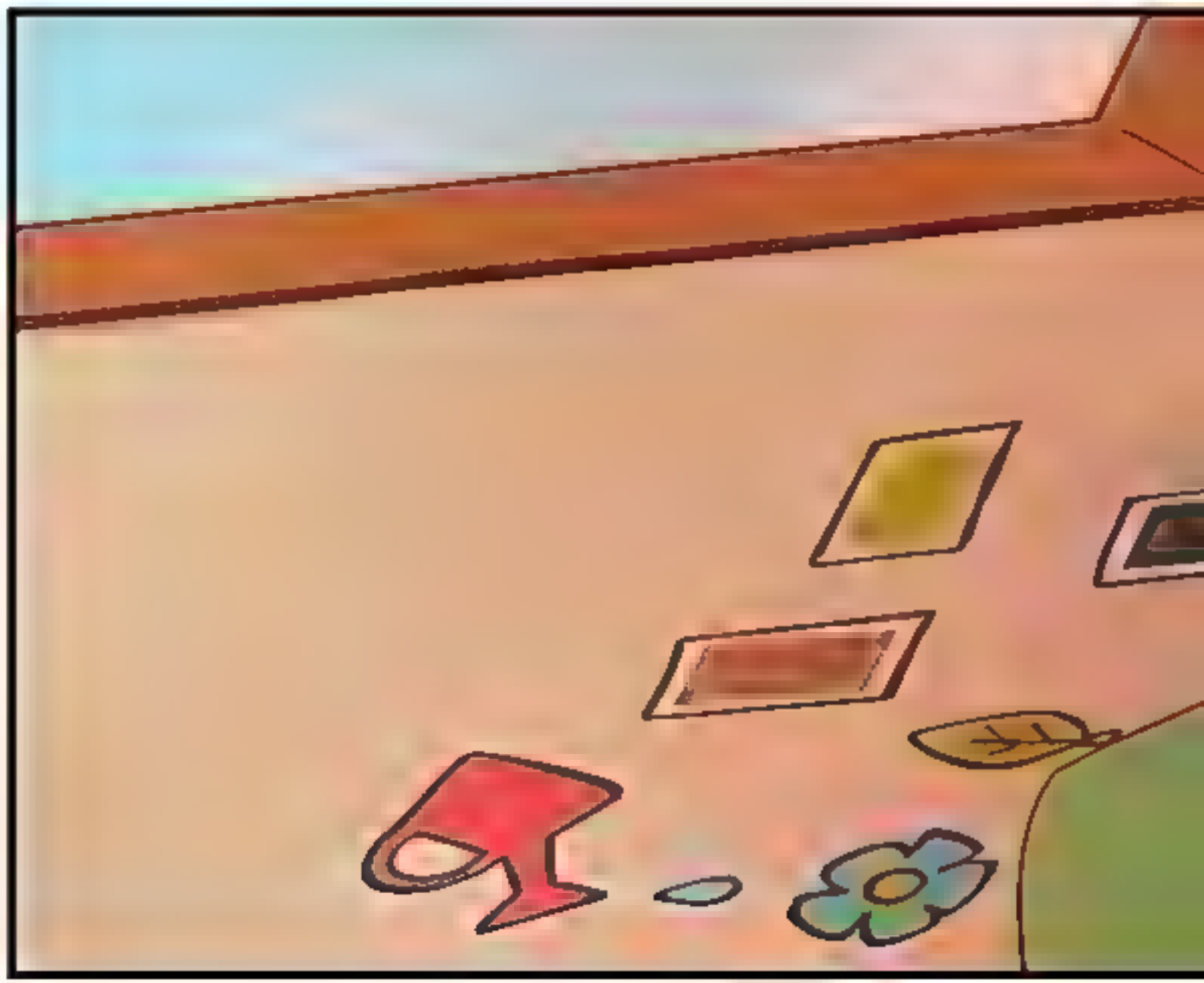

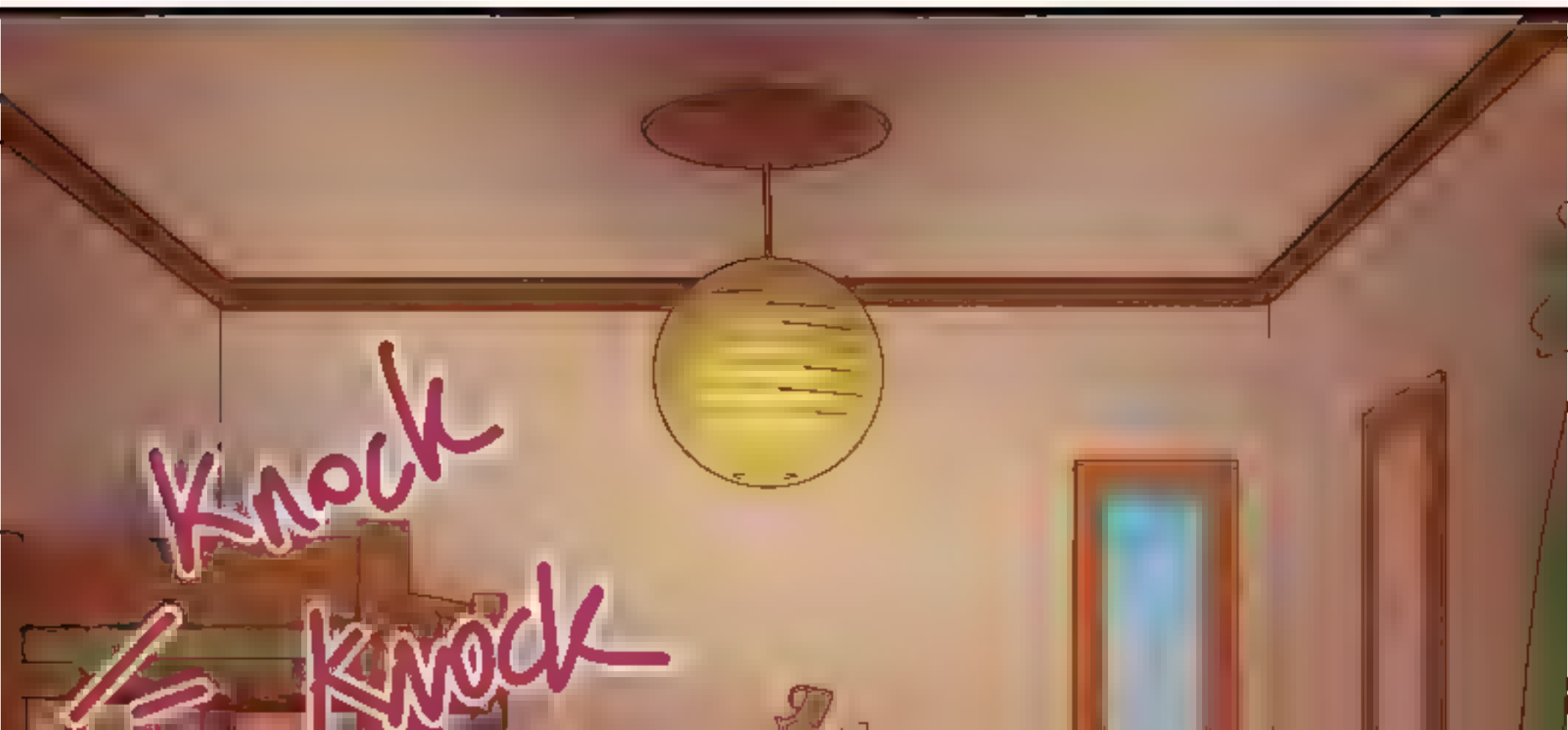
Knock
Knock

COME IN.

HEY HUM...

I DON'T WANT TO BOTHER YOU, I KNOW YOU'RE TIRED.

LAU
ASKED ME TO
COME CHECK
ON YOU.

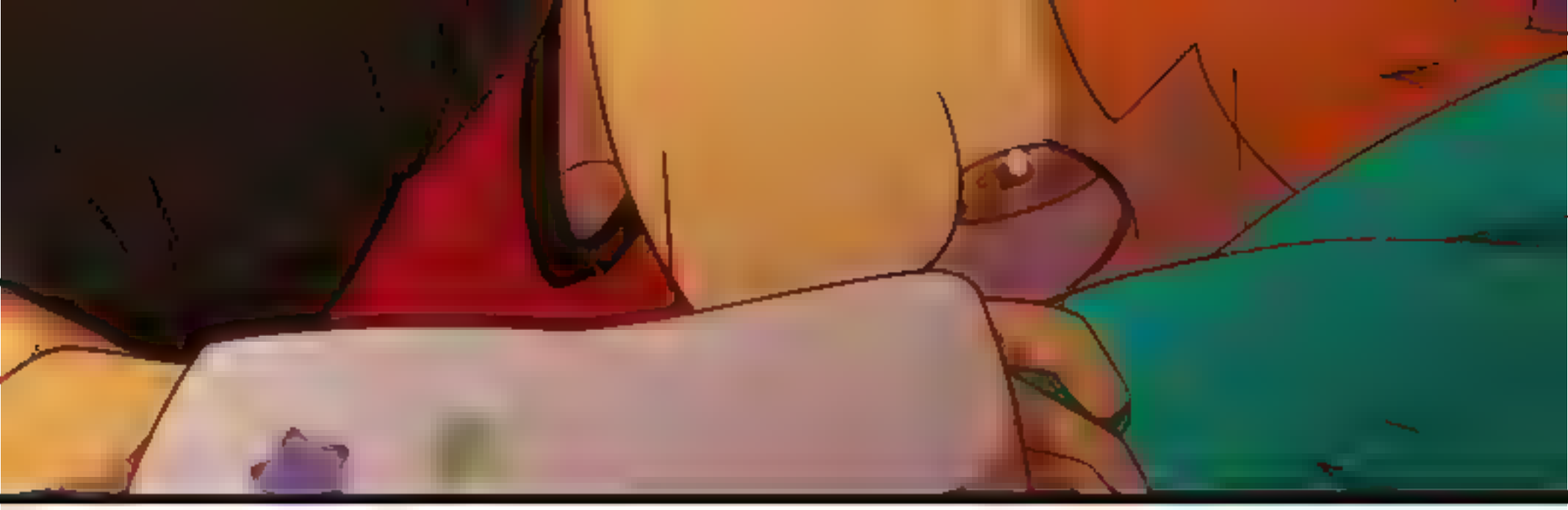

IS EVERYTHING ALL RIGHT?

YEAH,
I'M ALL
RIGHT.

clears throat

HUM...

LOOK, I KNOW HOW HARD

IT IS TO ADAPT
TO A PLACE--

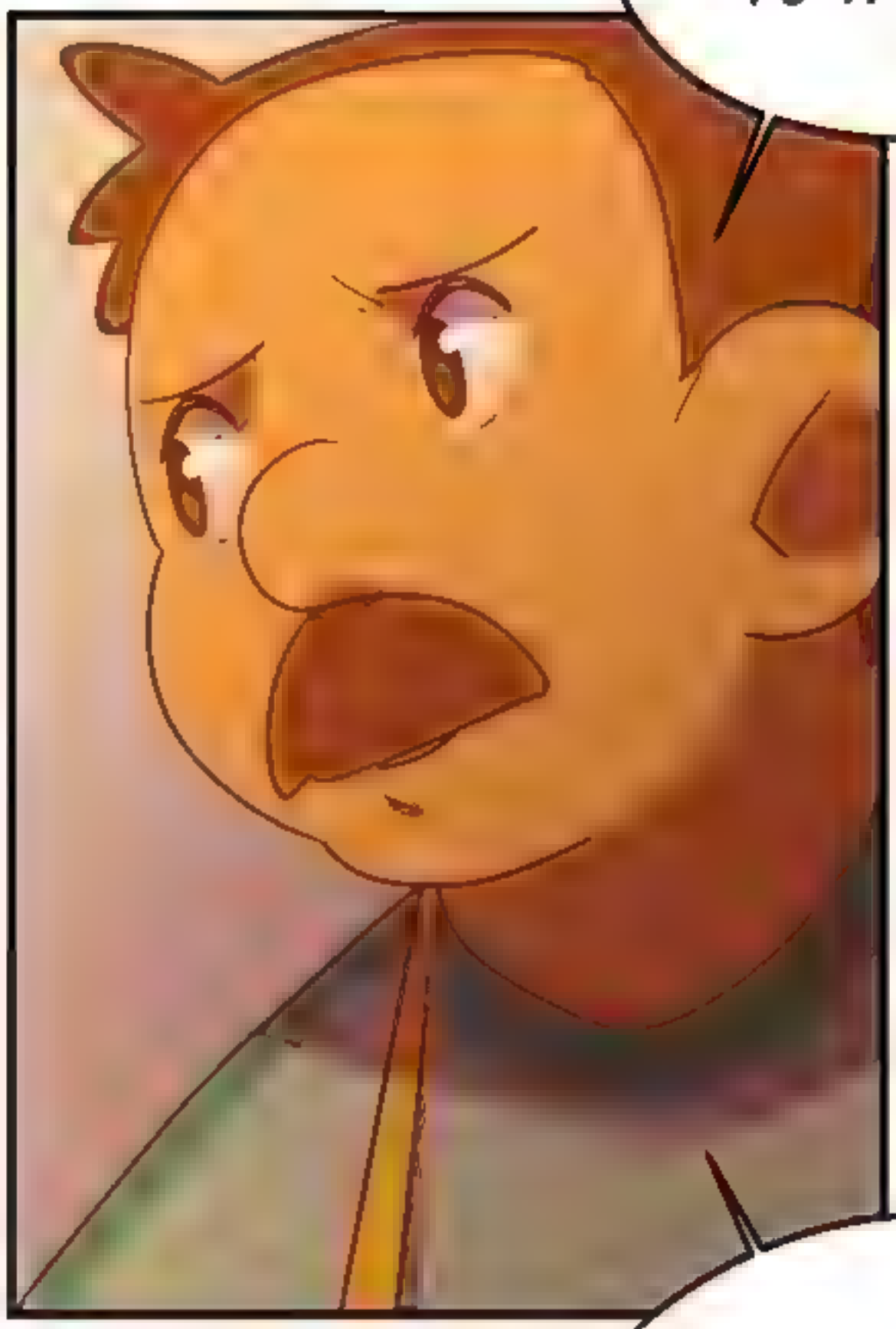

TO A WORLD
SO DIFFERENT
FROM YOUR OWN.

AND I KNOW THIS PLACE CAN BE SCARY.

SO IF YOU EVER FEEL...

OVERWHELMED,

WE'RE HERE FOR YOU, OK?

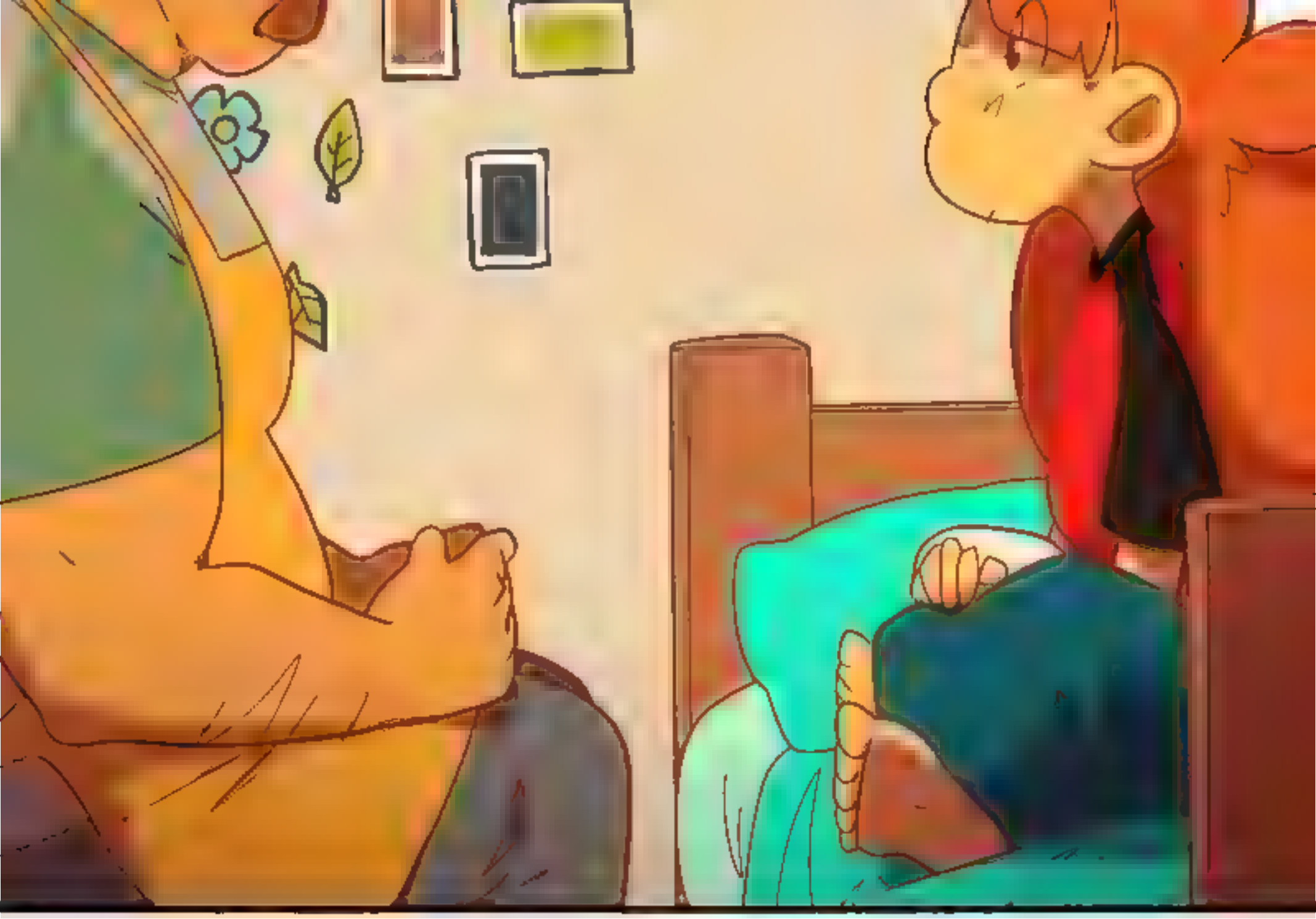

WELP!

I'LL GO BACK TO

Hic
?

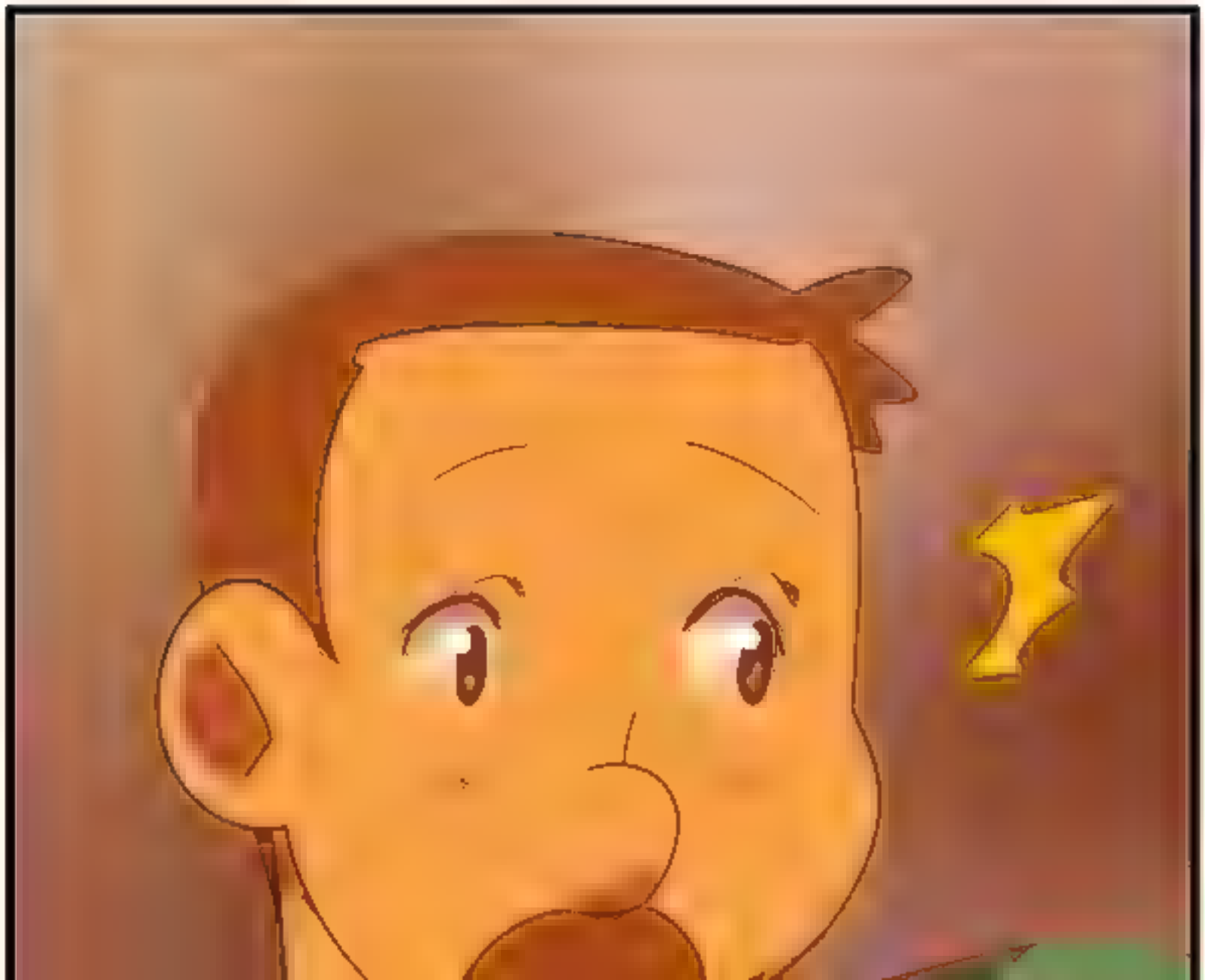

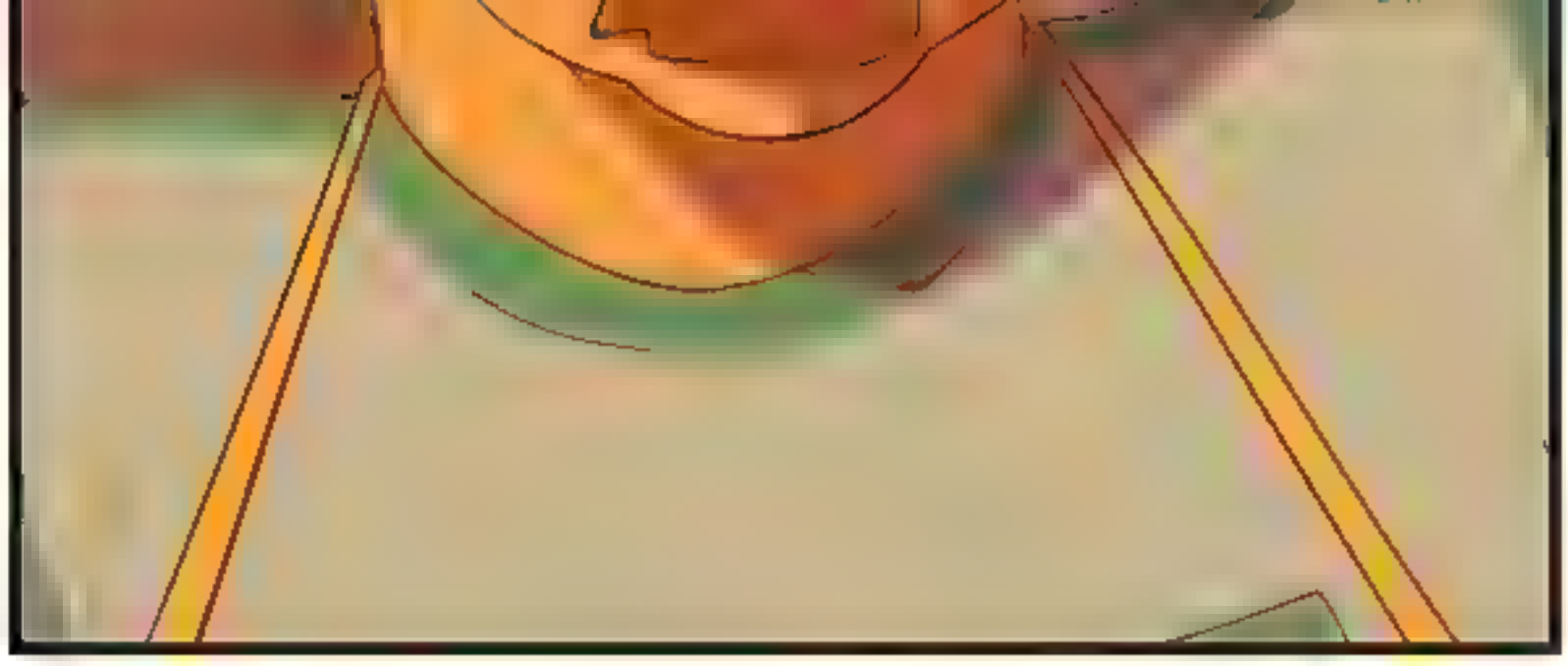

Hic

LUPE, WHAT'S WRONG?

ARE- ARE YOU

OK?

flic

flic

I'M
NOT...

NOTHING'S
OK...

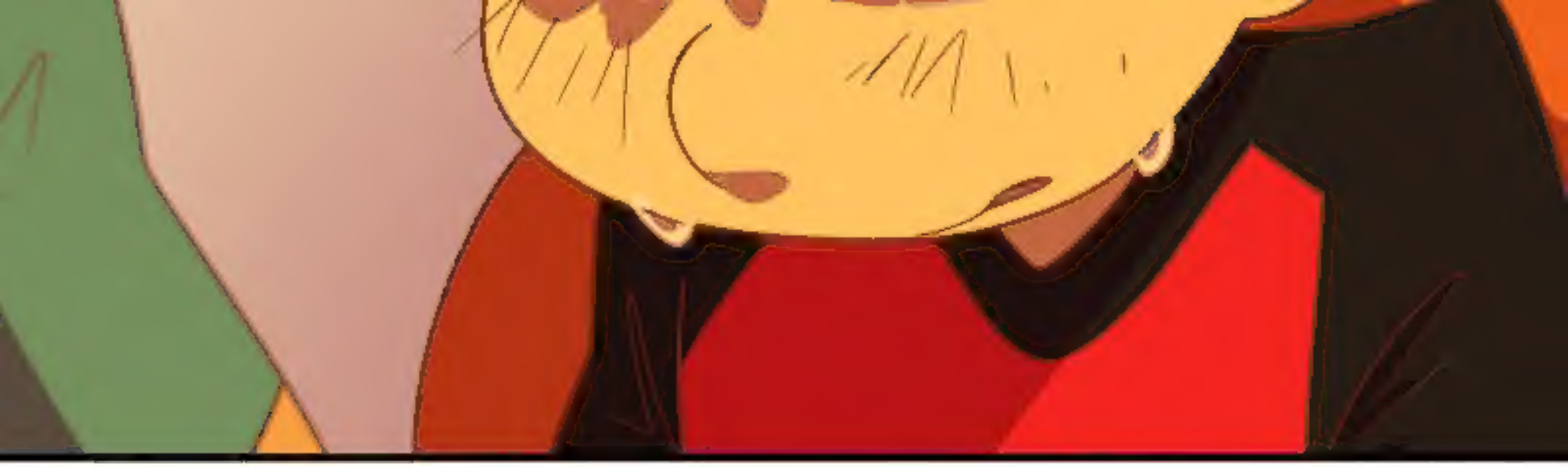

KO-FI.COM/LUMAGA

PATREON.COM/
LUMAGA

@LUMAGA

@LUZCOLUMAGA

BIT.LY/4LDISCORD

FLATS ASSISTANT: HITO

HITOKIRIM.ARTSTATION